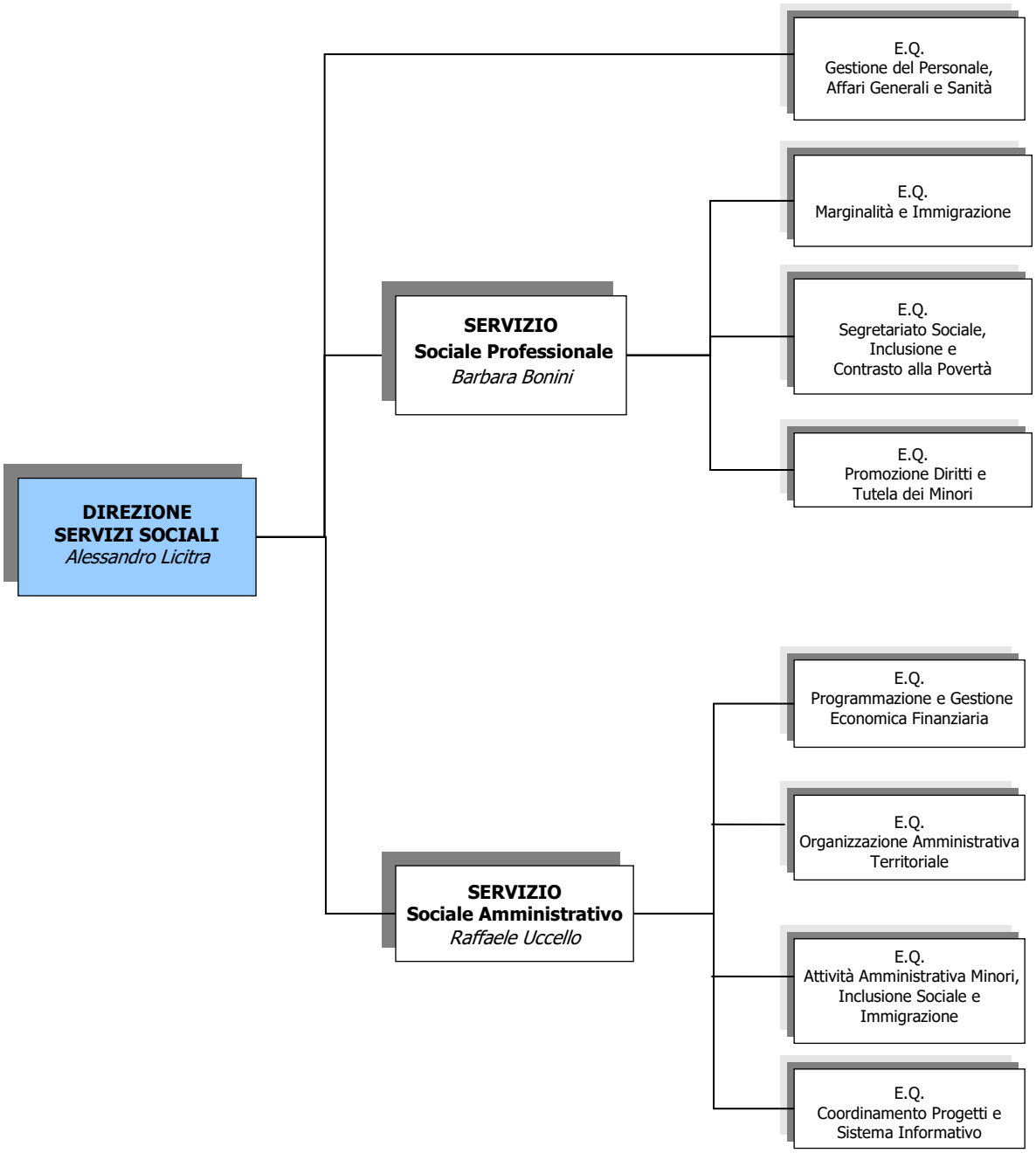

Dal 18/04/2025